

FRONT ELEVATION

A/15556/359/93

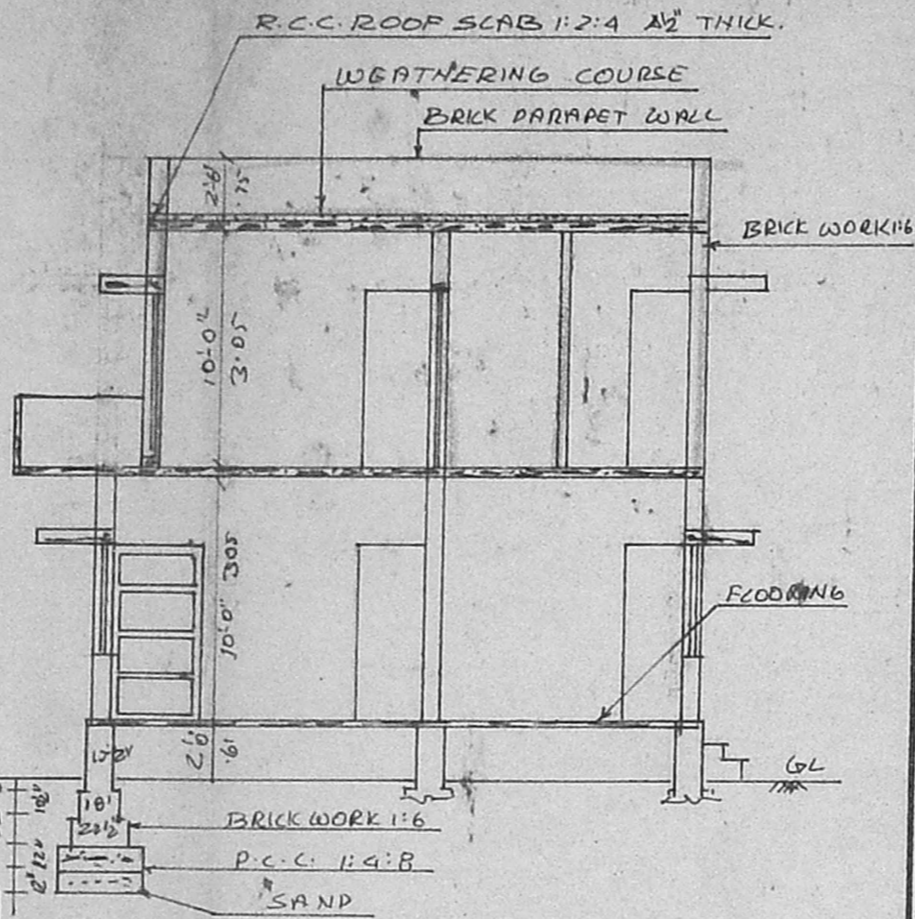

SECTION ON "ABCD"

Planning Permit No. **APPROVED**
 SUBJECT TO THE CONDITIONS IN THIS OFFICE LETTER.
 No. **A3/500/93** Date **4/93**
 FOR MEMBER SECRETARY
 MADRAS METROPOLITAN
 DEVELOPMENT AUTHORITY
 MADRAS - 600 008

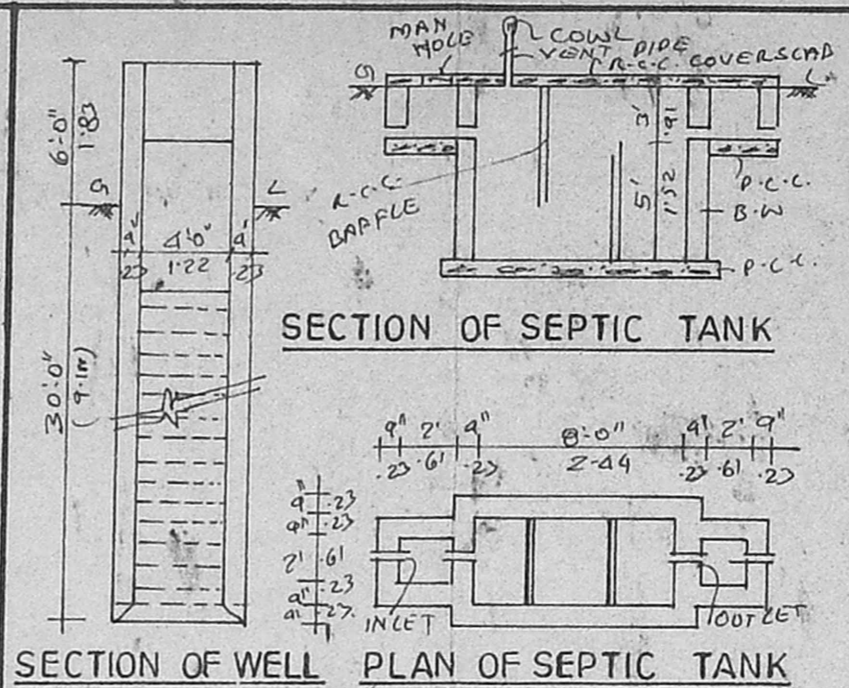

SECTION OF SEPTIC TANK

SECTION OF WELL PLAN OF SEPTIC TANK

REFERENCE

G-D GRILL DOOR	3'-3" x 7'-0"	1.00 x 2.13 M
D DOOR	3'-3" x 7'-0"	1.00 x 2.13 M
D1 DOOR	3'-0" x 6'-6"	0.91 x 2.00 M
D2 DOOR	2'-6" x 6'-0"	0.75 x 1.83 M
G.W. GRILL WINDOW	7'-0" x 4'-0"	2.13 x 1.37 M
W WINDOW	3'-3" x 4'-6"	1.00 x 1.37 M
W1 WINDOW	5'-0" x 4'-6"	1.52 x 1.37 M
V VENTILATOR	3'-0" x 2'-0"	0.91 x 0.62 M

COLOUR INDEX

PROPOSED CONSTRUCTION	
ROADS	
SITE BOUNDARY	

SPECIFICATION

FOUNDATION: 4'-6" DEPTH, 3'-0" WIDE
 12" P.C.C. 1:4:8.
 BRICK WORK WITH CM:16
 PLASTERING 1:4:16 1/2" THICK.
 ALL R.C.C. WORK 1:2:4.
 MOSAIC TILE FLOORING.
 WEATHERING COURSE: ONE LAYER OF
 FLAT TILES WITH CM:9 MIXED WITH
 WASTE OIL OVER A BED OF BRICK GELLY
 & PURE LIMB 3" THICK.

NOTE: PLOT NO. 14, TOTAL: 4331 SFT

14	1900 SFT
14 A	1890 SFT
PASSAGE	541 SFT.

PLOTS AREA: 1900 SFT (or) 176.74 m²

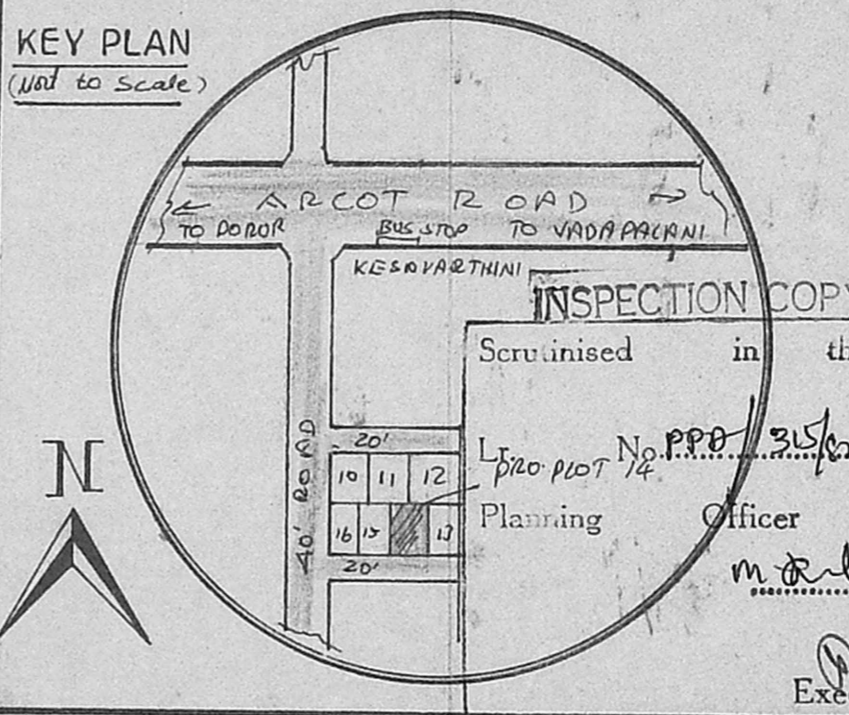

KEY PLAN
(Not to Scale)

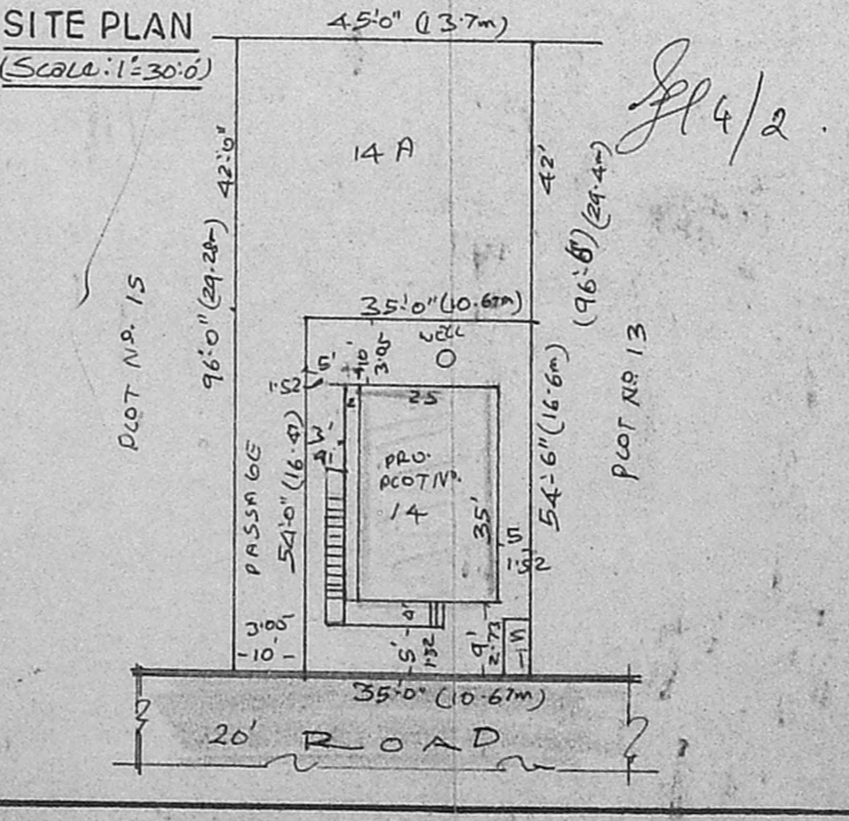

SITE PLAN
(SCALE: 1"=30'-0")

EXG. GROUND FLOOR: 945 SFT (or) 88.0 m²
 PRO. FIRST FLOOR: 875 SFT (or) 81.0 m²
 TOTAL BUILT UP AREA: 1820 SFT (or) 169.0 m²

OWNER **PL. SEVUGAN**

R. Mohan Rao, D.C.E.
 Phone: 443782
 LICENSED SURVEYOR
 Corporation of Madras
 REG. No: 14
 AMBATTUR TOWN SHIP
 ALANDUR MUNICIPALITY
 Consulting Engineer
 Office: 15, Madley Road
 LICENS. SURVEYOR NO. 660 017

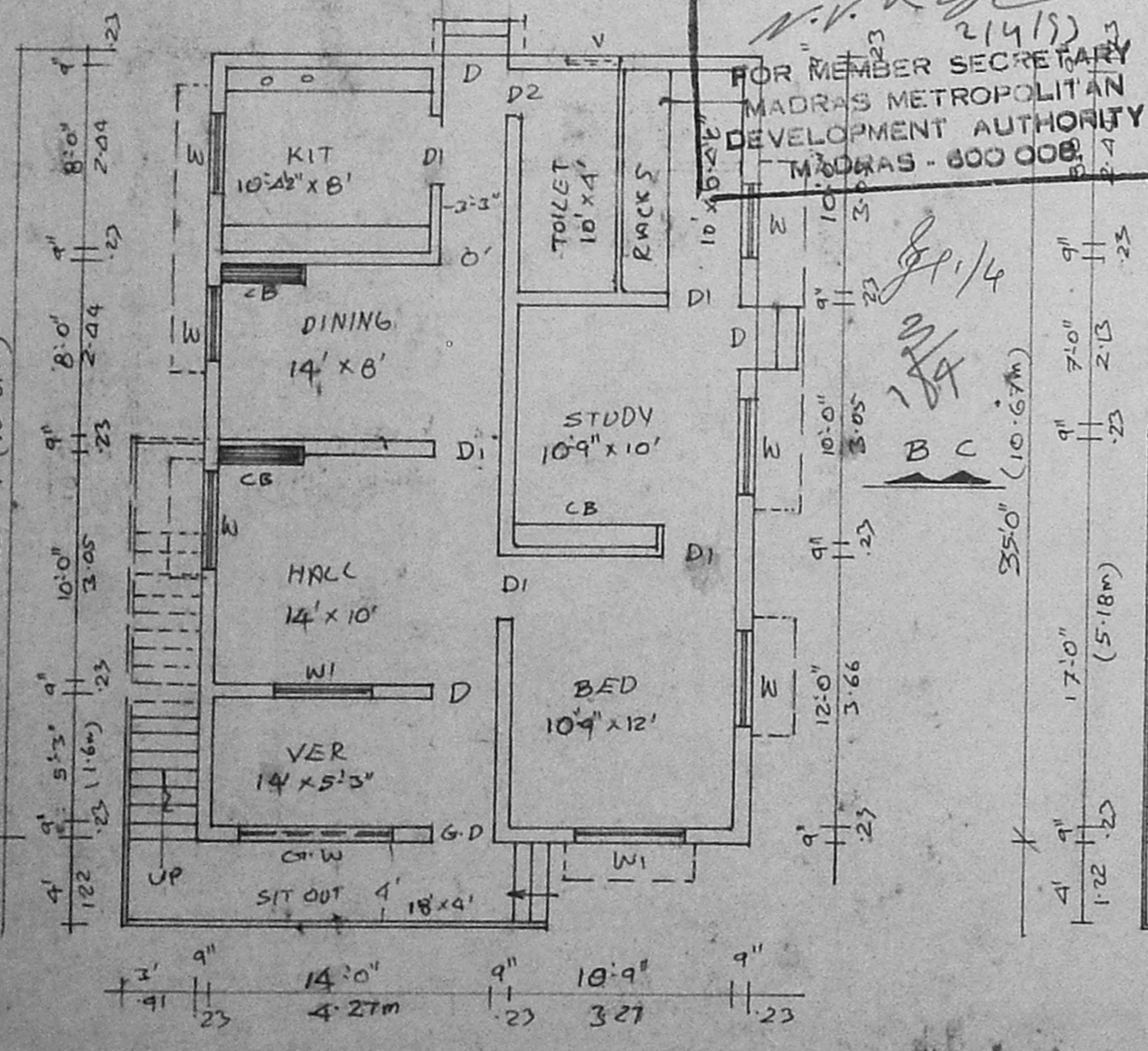

GROUND FLOOR PLAN

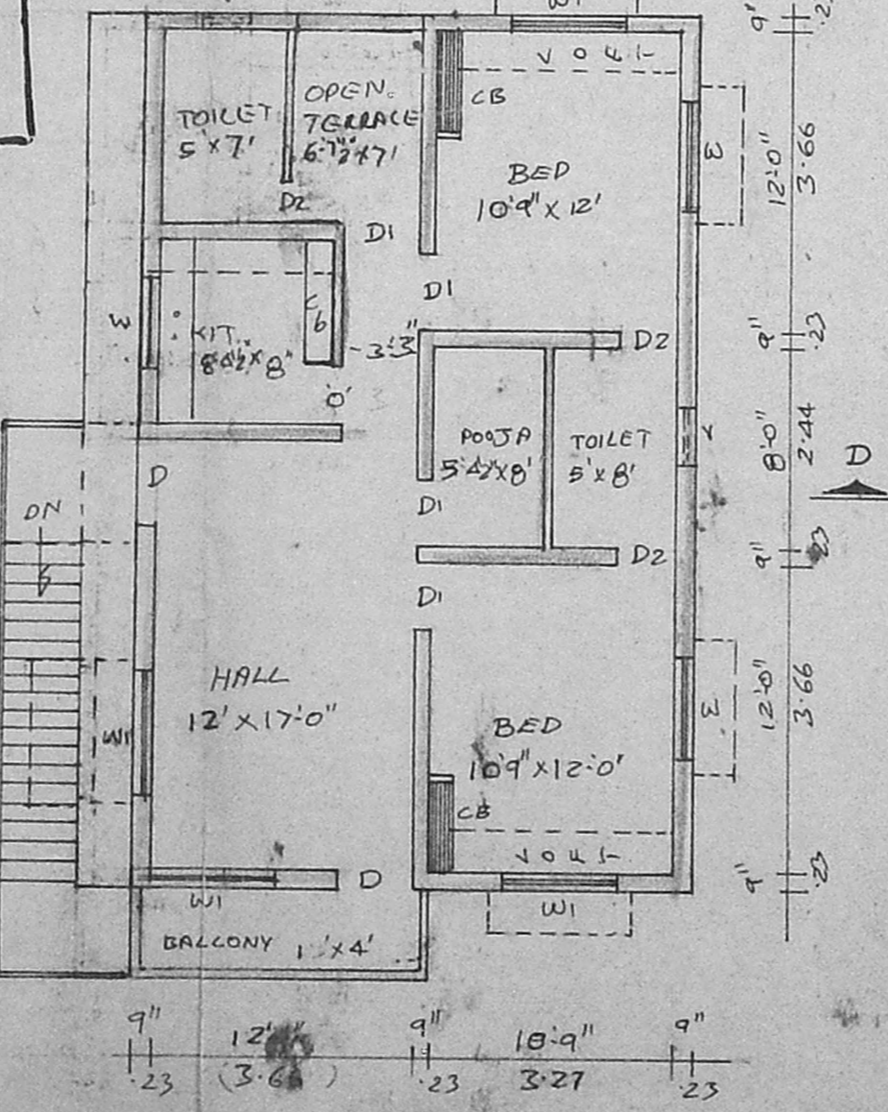

FIRST FLOOR PLAN

PLAN SHOWING THE PROPOSED ADDITIONAL CONSTRUCTION TO THE EXISTING BUILDING IN PLOT NO. 14, CHOWDRY NAGAR, S.N. 160/1A2 OF VALASARAVAKKAM VILLAGE, SAIDAPET TALUK, CHENGLEPUT DISTRICT.
 PREVIOUS PLAN APP. NO. D.D.S. NO. 403/82 DT. 3-11-82
 (SCALE: 1"=8'-0")